

01 KITCHEN - NORTH  
SCALE: 1/2" = 1'-0"

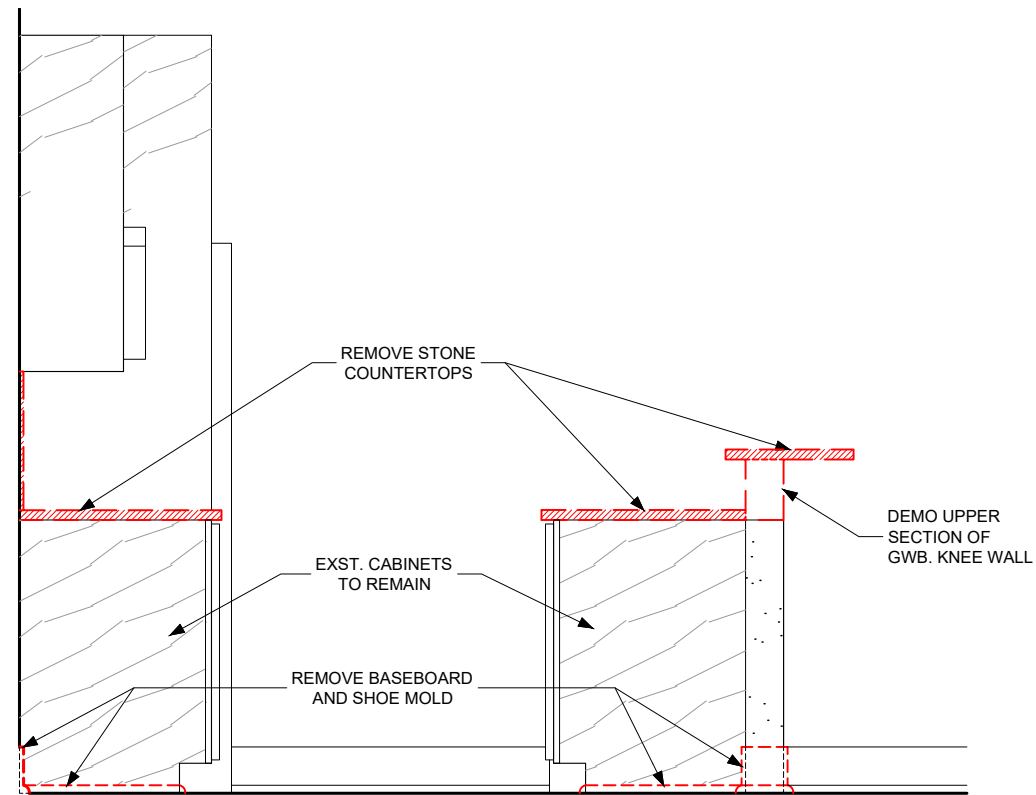

02 KITCHEN - EAST  
SCALE: 1/2" = 1'-0"

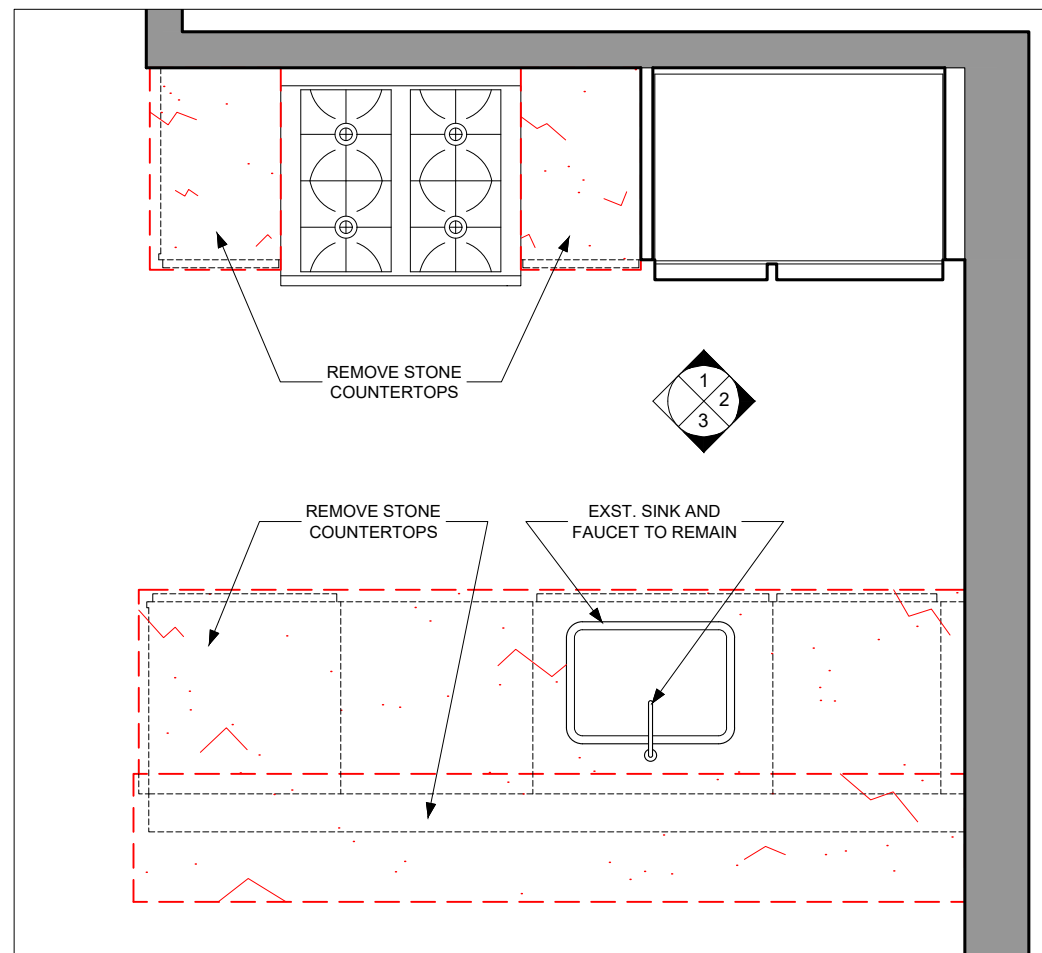

05 KITCHEN - EXISTING PLAN  
SCALE: 1/2" = 1'-0"

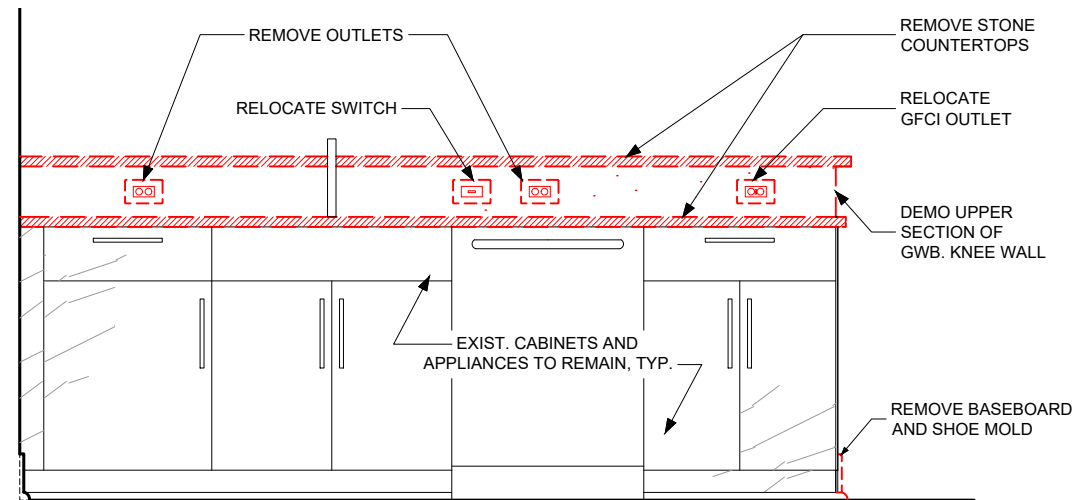
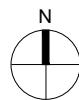

03 PENNINSULA - SOUTH  
SCALE: 1/2" = 1'-0"

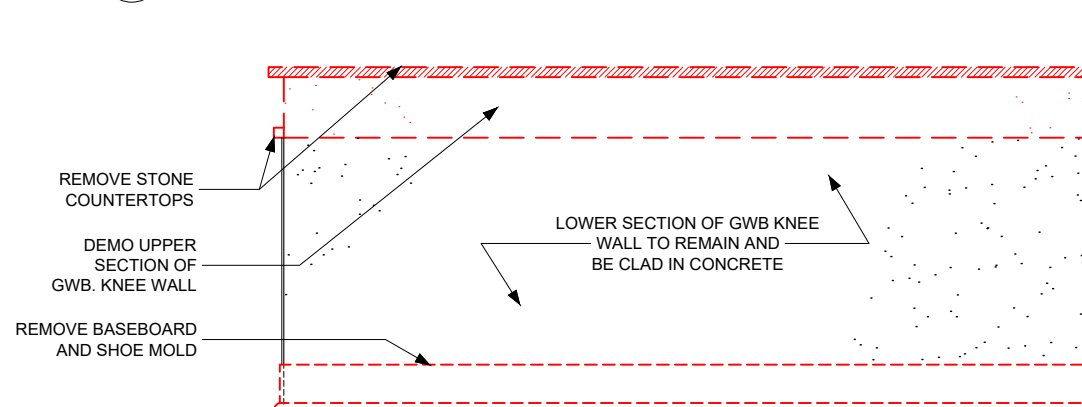

01 PENNINSULA - NORTH  
SCALE: 1/2" = 1'-0"

**PRICING DRAWING SET**

PROJECT: WATSON KITCHEN

DATE: 08/05/2018

**DESCRIPTION OF WORK:**

**BY GENERAL CONTRACTOR:**

- PARTIALLY DEMO KNEE WALL AND REMOVE EXST. STONE COUNTERTOPS AND TILE BACKSPLASH;
- RE-CLAD BACKSPLASH WITH S.S. PANEL;
- REPAIR AFFECTED BASEBOARDS AND SHOE MOLDS;
- PATCH AFFECTED GWB.; AND
- PERFORM ASSOCIATED ELEC. AND PLUMBING WORK.

ALL EXST. CABINETRY AND APPLIANCES TO REMAIN

LOCATION = TOP FL. CONDO IN SUBDIVIDED ROW HOUSE;  
STRAIGHT RUN OF STAIRS UP FRONT; OPEN AND WIDE  
STL. FIRE STAIRS OUT BACK.

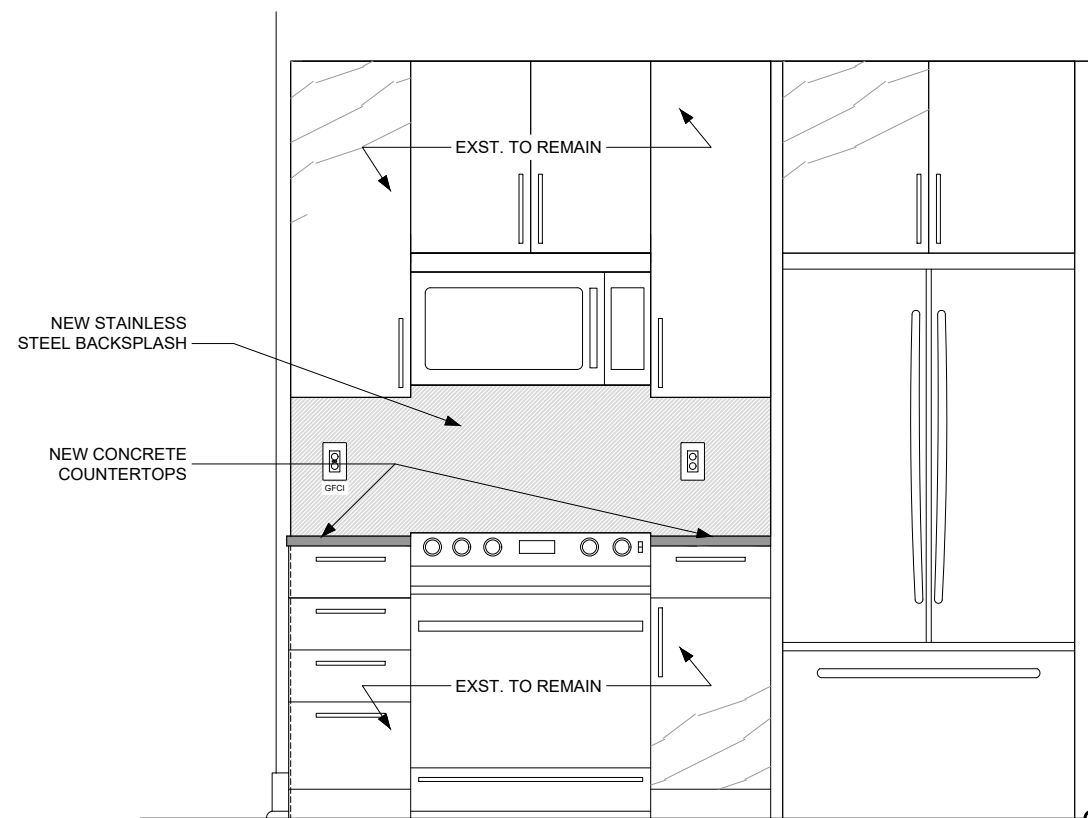

01 KITCHEN - NORTH  
SCALE: 1/2" = 1'-0"

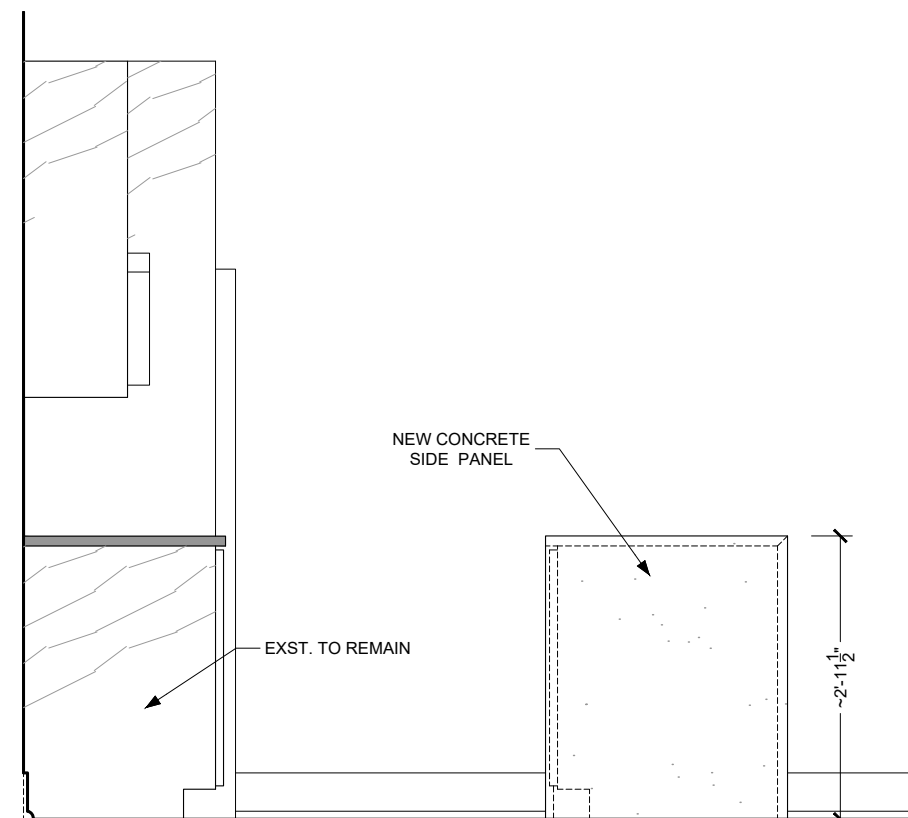

02 KITCHEN - EAST  
SCALE: 1/2" = 1'-0"

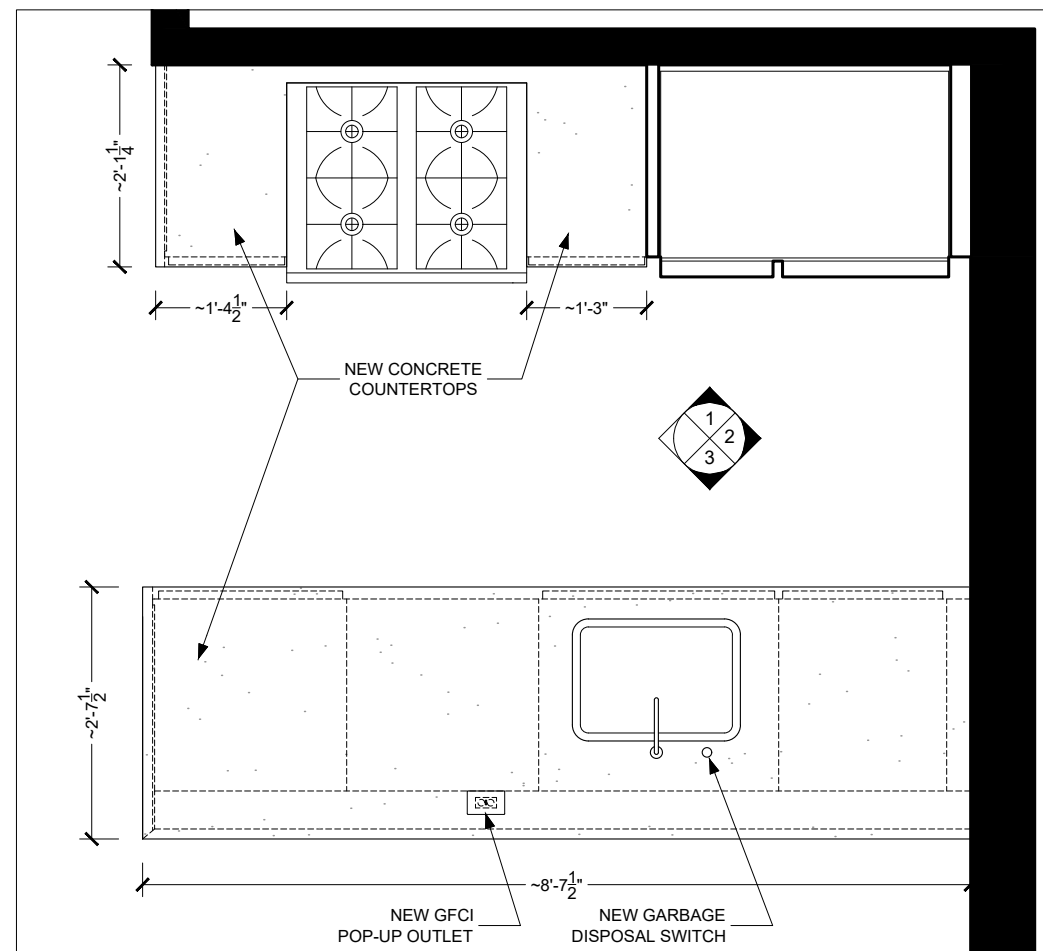

05 KITCHEN - PROPOSED PLAN  
SCALE: 1/2" = 1'-0"

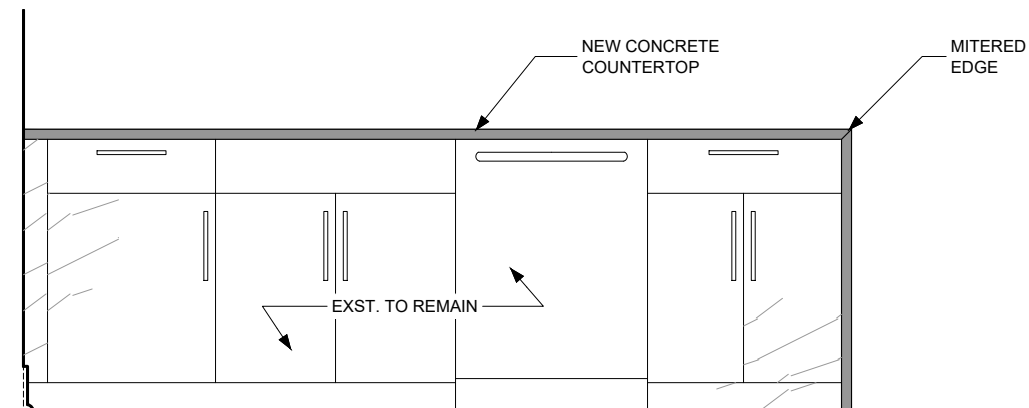

03 PENNINSULA - SOUTH  
SCALE: 1/2" = 1'-0"

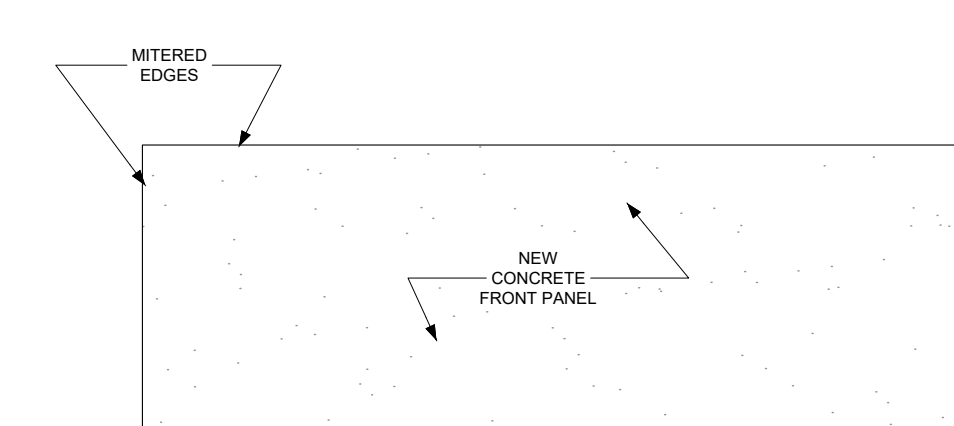

01 PENNINSULA - NORTH  
SCALE: 1/2" = 1'-0"

**PRICING DRAWING SET**

PROJECT: WATSON KITCHEN

DATE: 08/05/2018

DESCRIPTION OF WORK:

BY CONCRETE CONTRACTOR:

- BUILD AND INSTALL POLISHED CONCRETE COUNTERTOP, FRONT, AND SIDE PANEL AT KITCHEN PENINSULA; AND
- BUILD AND INSTALL POLISHED CONCRETE COUNTERTOP AT NORTH SEGMENT OF KITCHEN.

ALL EXST. CABINETRY AND APPLIANCES TO REMAIN

LOCATION = TOP FL. CONDO IN SUBDIVIDED ROW HOUSE;  
STRAIGHT RUN OF STAIRS UP FRONT; OPEN AND WIDE  
STL. FIRE STAIRS OUT BACK.



SMALL SEEM ACCEPTABLE IF:

- IT IS WELL CONSTRUCTED AND ARTICULATED WITH A TINY REVEAL AS SHOWN ABOVE;
- IT WOULD RESULT IN REDUCTION IN COST; AND
- IT WOULD HELP WITH MANUFACTURE AND INSTALLATION.

PLEASE ADVISE.

**PRICING DRAWING SET**  
PROJECT: WATSON KITCHEN  
DATE: 08/05/2018

SEE PICTURES ABOVE FOR DESIRED LOOK: CLEAN, SOFT, LIGHT CONCRETE.